

FRONT (WEST) SIDE ELEVATION. SECTION AA. SECTION BB.

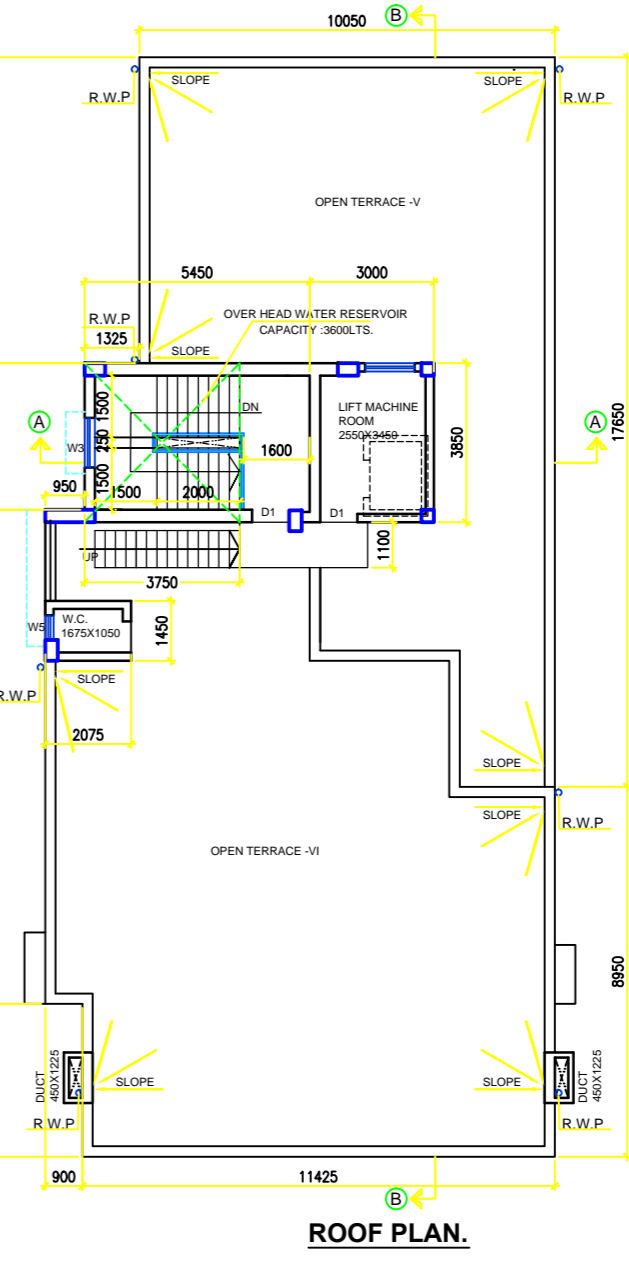
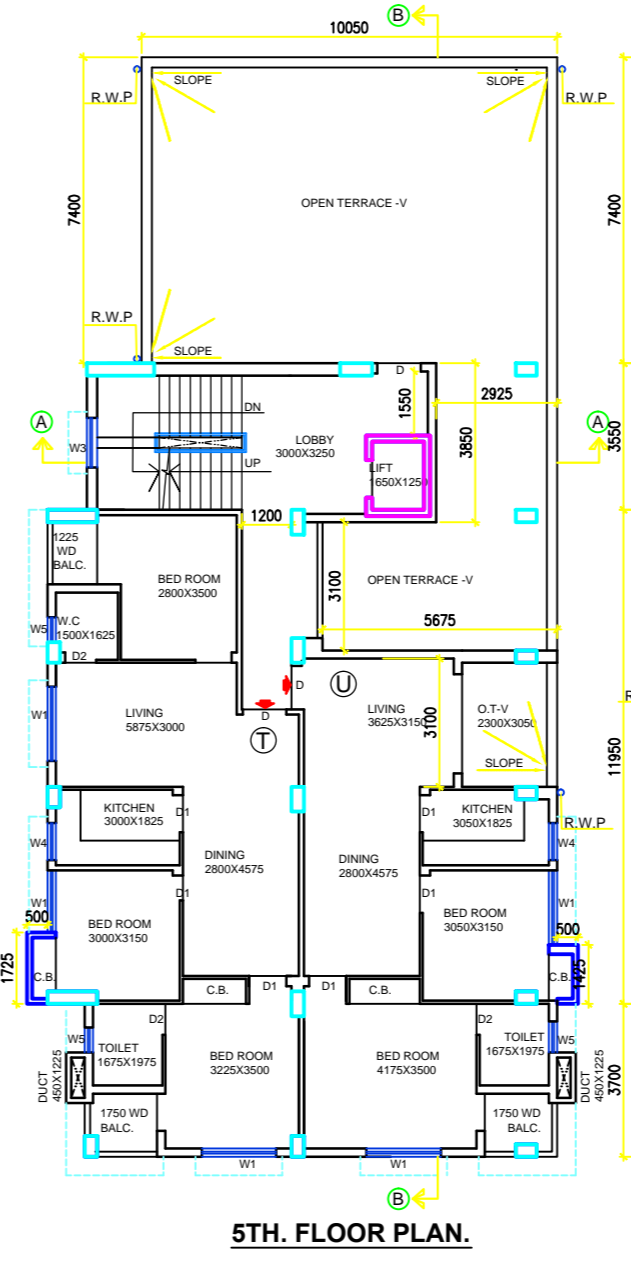
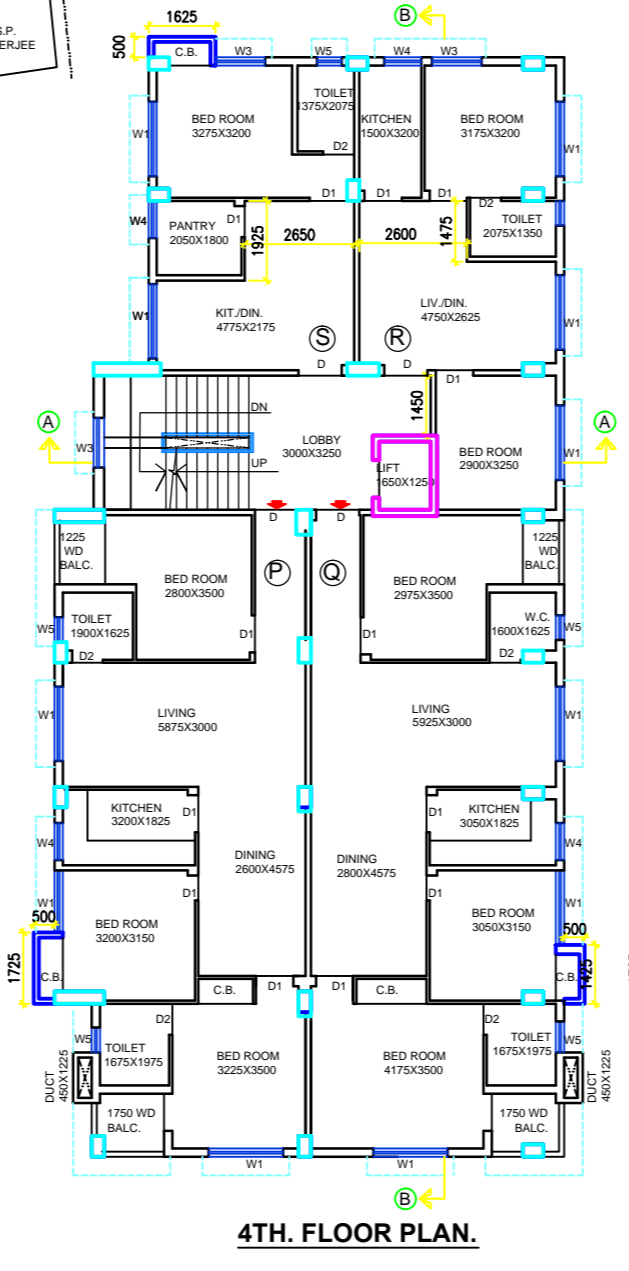
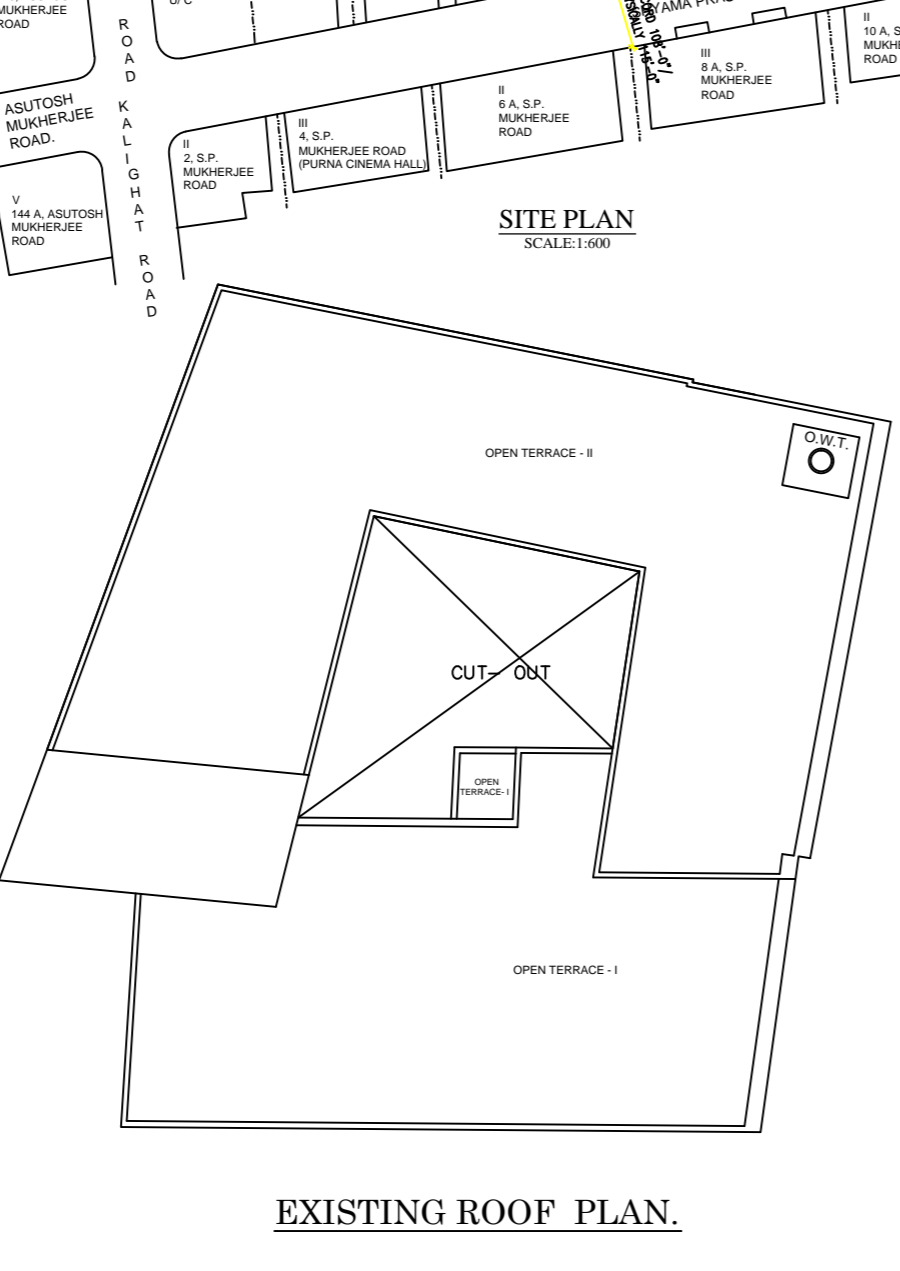
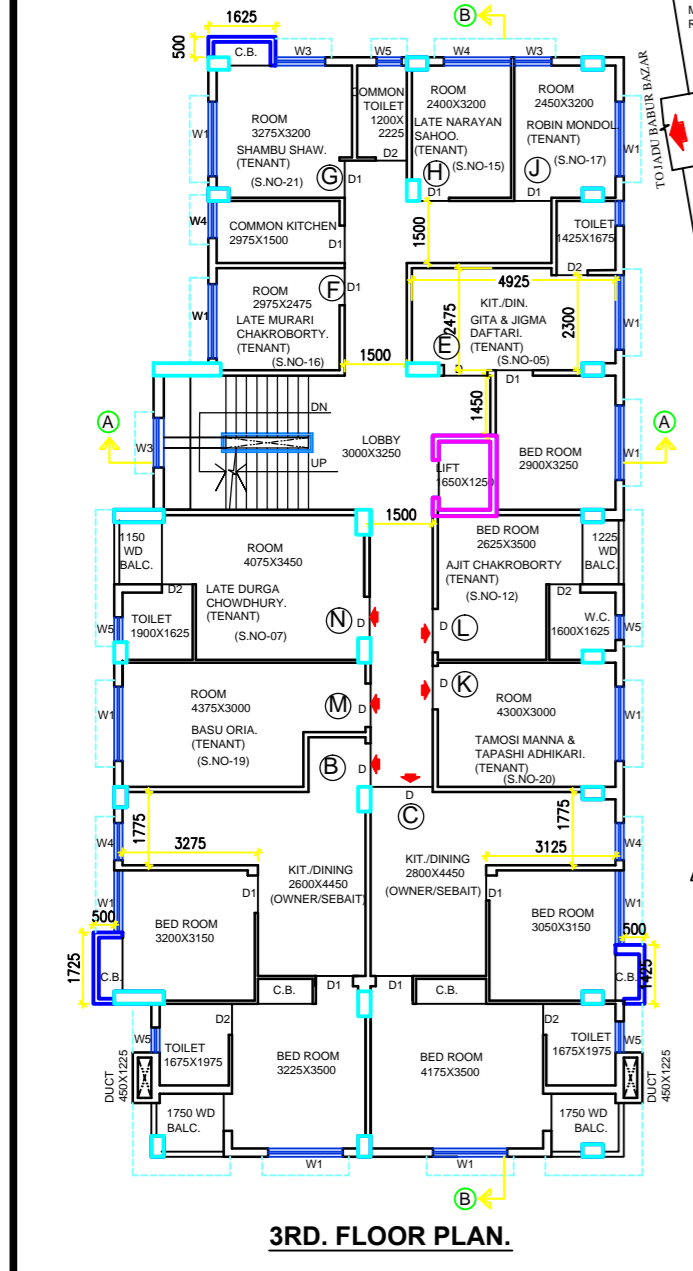
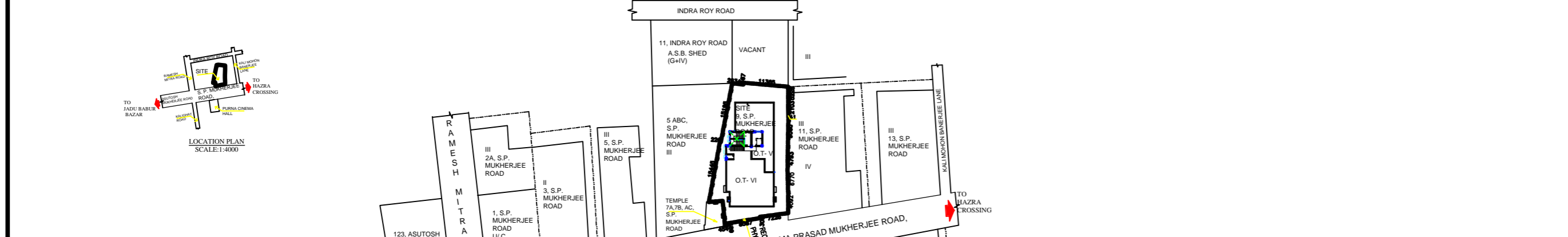

3RD. FLOOR PLAN. EXISTING ROOF PLAN. 4TH. FLOOR PLAN. 5TH. FLOOR PLAN. ROOF PLAN.

CERTIFICATE OF STRUCTURAL ENGINEER			
THIS IS TO CERTIFY THAT THE STRUCTURAL DESIGN AND DRAWINGS OF BOTH FOUNDATION AND SUPER STRUCTURE OF THE BUILDING HAS BEEN MADE BY ME CONSIDERING ALL POSSIBLE LOADS INCLUDING THE SEISMIC LOAD AS PER THE NATIONAL BUILDING CODE OF INDIA AND CERTIFY THAT IT IS SAFE AND STABLE IN ALL RESPECTS.			
SIGNATURE OF E.S.E.		SIGNATURE OF ARCHITECT.	
SIGNATURE OF OWNER		SIGNATURE OF ARCHITECT.	
PROPOSED PLAN, EXISTING PLAN.			
SUPERSEDING PROPOSAL FOR PROPOSED G+V STORED (HT.-20.0 M) RESIDENTIAL BUILDING AT PREM. NO : 9, SHYAMA PRASAD MUKHERJEE ROAD, KOLKATA = 700 025, WARD NO -72, BR - VIII, P.S. - BHOWANIPORE. U/R - 142 OF K.M.C. BUILDING RULES - 2009.			
JOB NO.	DRG. NO.	DATE	DEALT
769	ARCH/769/C-02	01.12.2016	Reshm
N		architect	
SCALE - 1:125			